Treviso
: Centro storico

180 | : 3 | : 3 | : 6

---> Codice <---: 350	**---> Motivazione <---**:
---> Tipologia <---:	: Veneto
---> Provincia <---: Treviso	**---> Comune <---**: Treviso
---> frazione <---: Centro storico	**---> Prezzo_Richiesto <---**: € 2.200
---> Totale_mq <---: 180	**---> camere <---**: 3
---> bagni <---: 3	**---> Locali <---**: 6
: 18	: 3
:	: 2000
: € 100	:

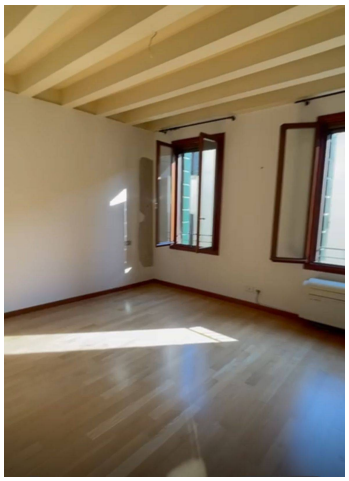

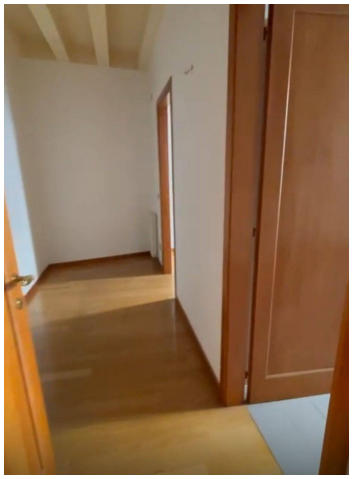

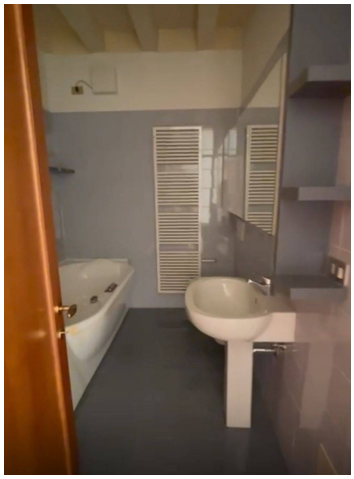

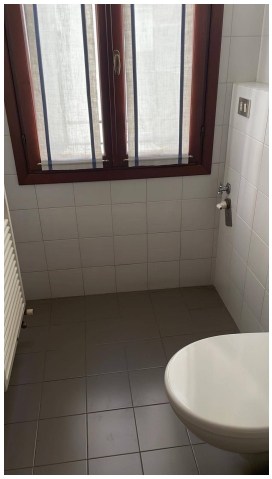

immobiliare COLETTO
Via Collalto, 20 - Treviso (TV) - 0422590916 -
info@immobiliarecoletto.it - www.immobiliarecoletto.it/
04645090269